



RFIDs and Secret Handshakes: Defending Against Ghost-and- Leech Attacks and Unauthorized Reads with Context-Aware Communications

By: Bo Qin

RFID

- Radio-frequency identification provides contactless communication between **tags** and **readers** using radio waves

- **Tags:**

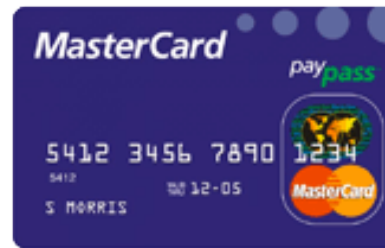

- **Readers**



Problem

- Ghost-Leech attack (Relay attack):
 - Tags are always ready to be read

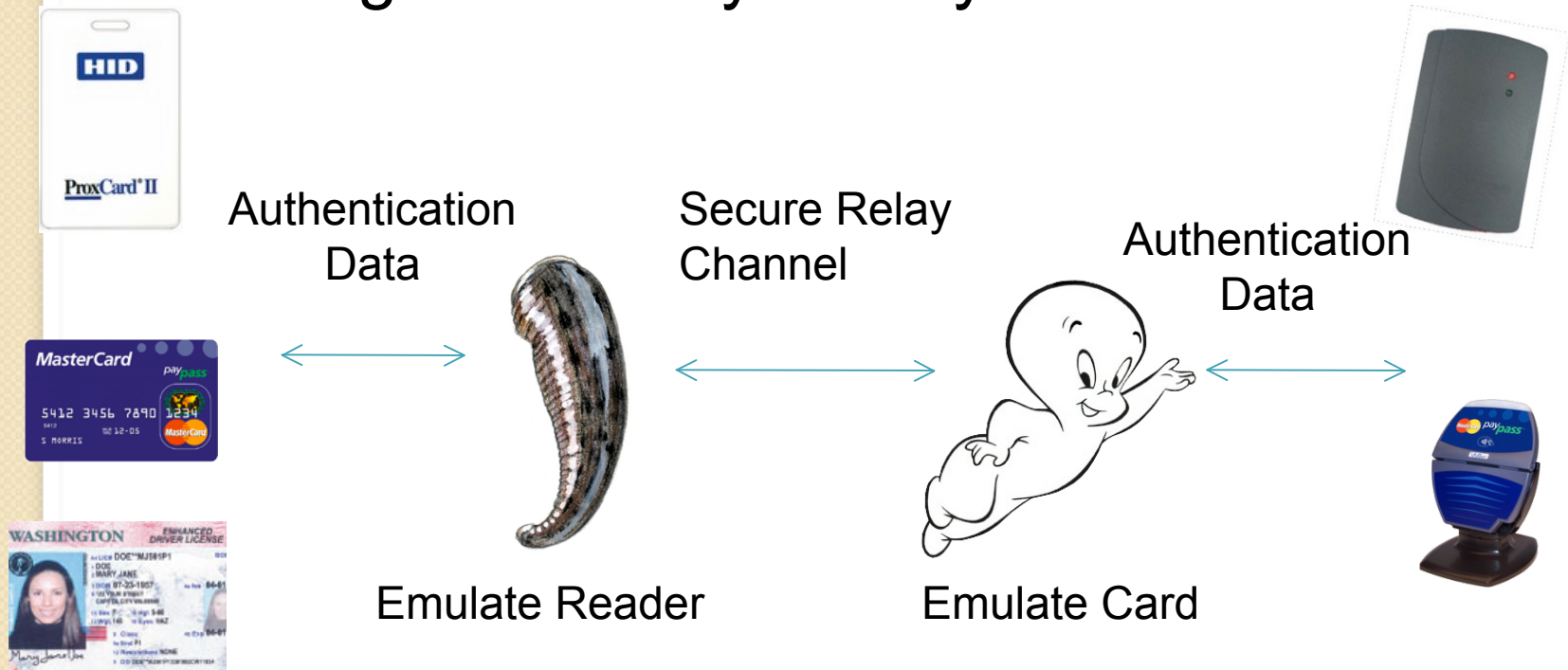

Problem

- Tracking (privacy issue):

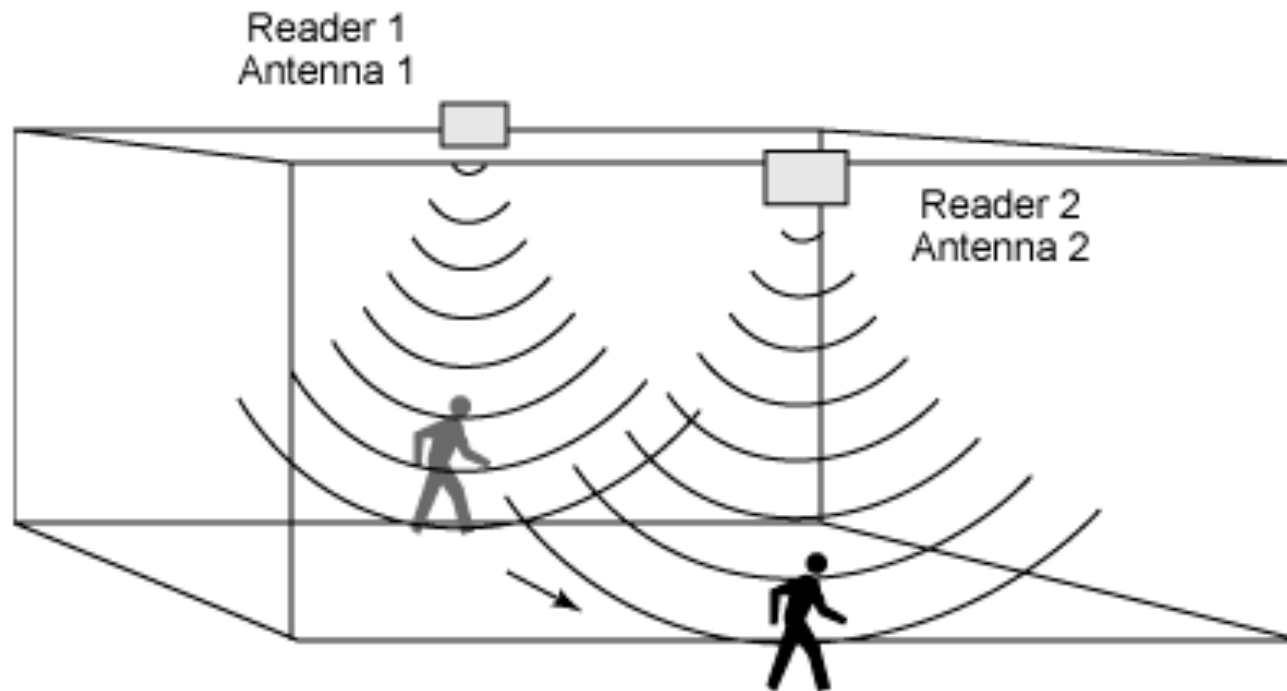

Problem

- Goals:
 - Backward Compatibility
 - Consistent Usage
- Possible solutions:
 - Sleeve – BC: Yes, CU: No
 - Button – BC: Yes, CU: No
 - Timing constraint – BC: No, CU: Yes





The tags should only be read when the user is using it near a card reader

Survey:

- Where is your card?

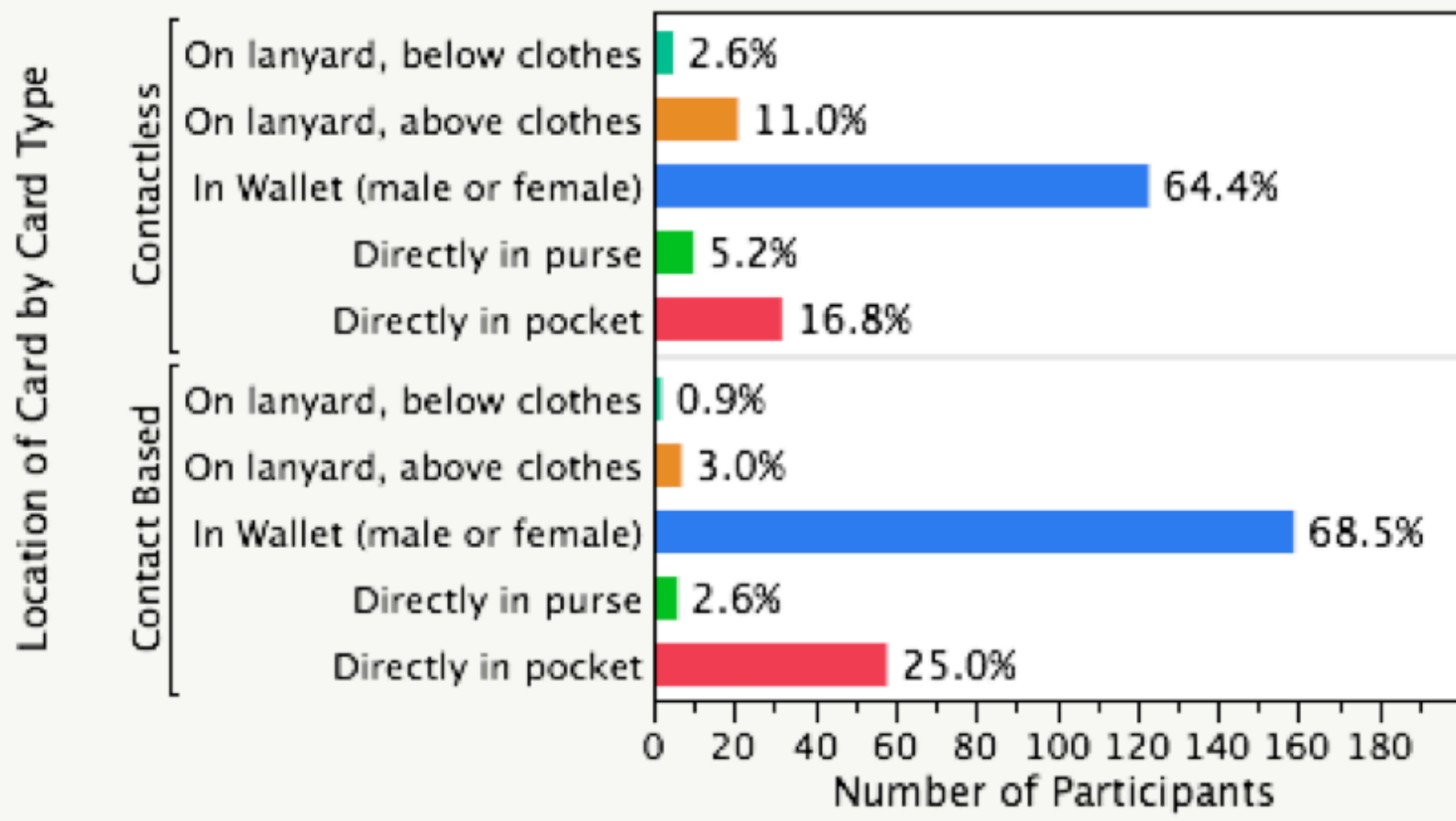

Survey:

- How do you use your card?

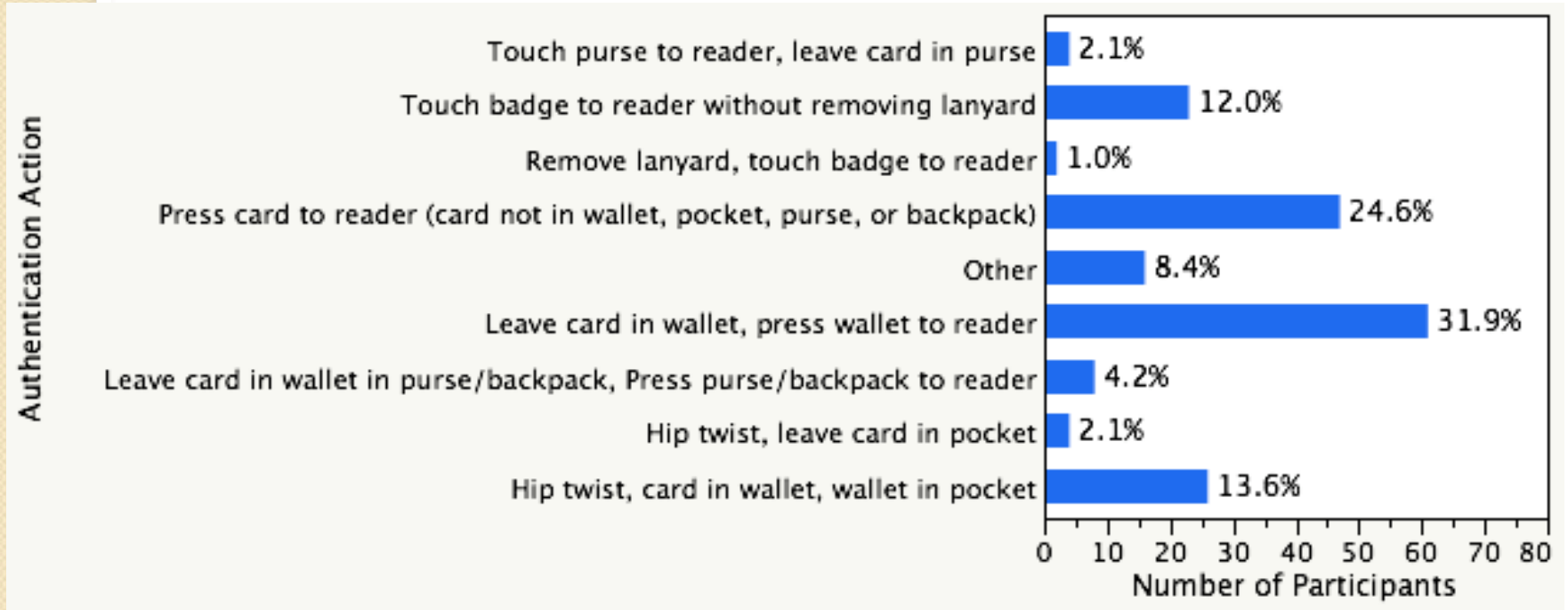

“We” have the solution

- Secret Handshake
 - User performs a gesture with the card to **activate** the card to communicate with the reader

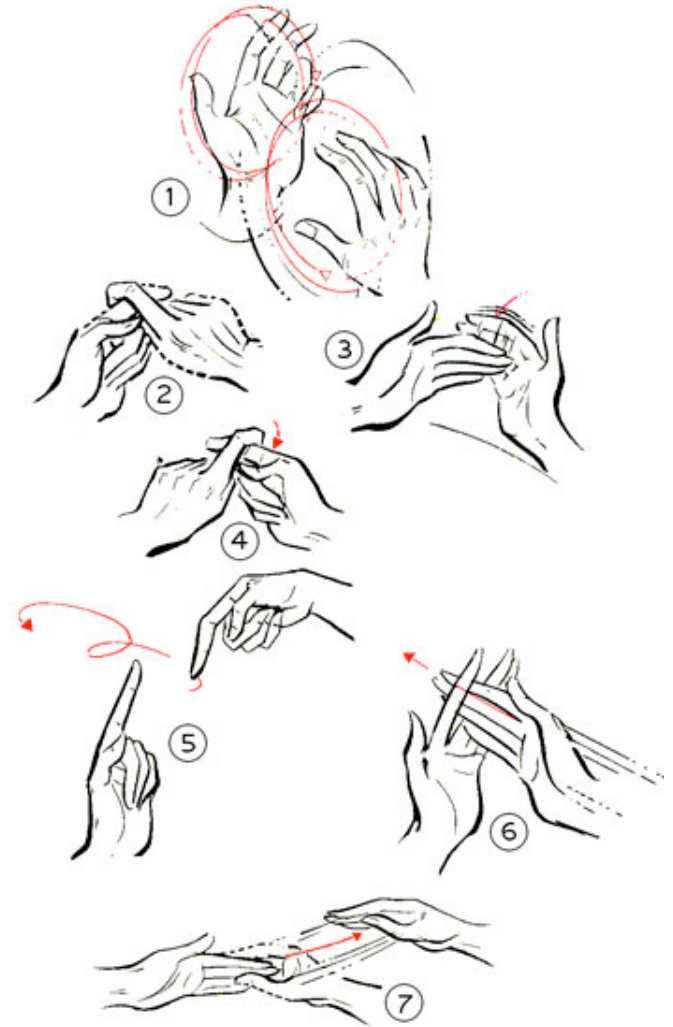

Gestures

- Alpha
- Circle/Double circle
- Triangle
- Key Twist
- 1.5 Wave
- Hip Twist

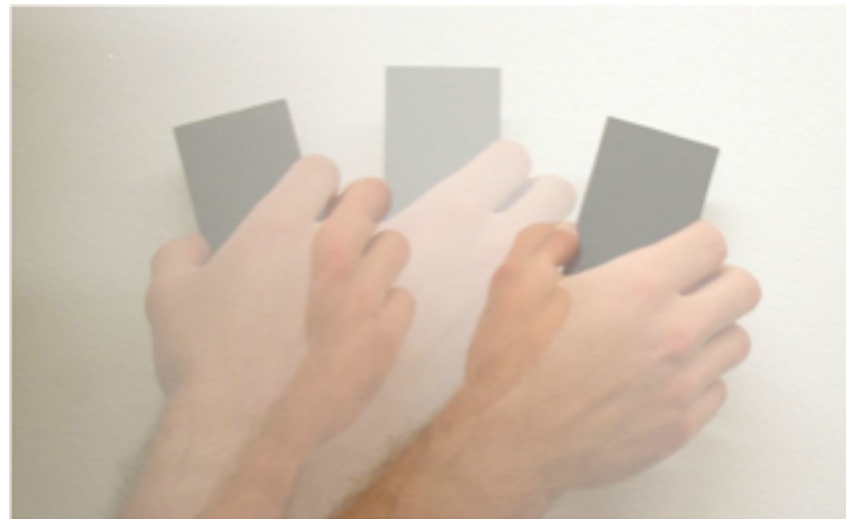
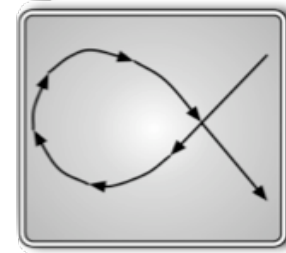
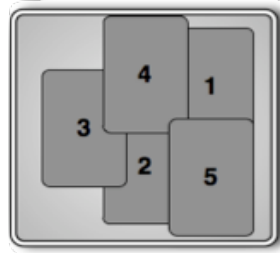

Implementation

- Goals:
 - Cost Effective
 - Passive (no battery!)
- Hardware
 - Intel's WISP (Wireless Identification and Sensing Platform)
 - Only passive RFID device that's programmable
 - MSP430





Hardware Limitations

- **Memory**
 - Only 144 bytes of RAM for accelerometer data
- **Power**
 - Turning on accelerometer consumes most power
 - Sampling rate: 40Hz
- **Gestures < 1 sec**



Experiment

- Gather data for effectiveness of gestures
 - 8 gestures
 - 3 participants
 - Collected accelerometer data during daily activities
 - Sit, Walk, Stand, Bike, Fidget, Play Ping Pong, etc.

Gesture comparison

- False Negative (FN): Card failed to activate
- False Positive (FP): Card activated when not
- Threshold (simplified): values for calculating what is a gesture from accelerometer data
- Best gestures:
 - 1.5 wave and double circle
 - Largest range of threshold values with 0 FN and 0 FP
- Worst gesture:
 - Hip twist



Extension

- Different gestures for different cards
 - Bob's bus card (in wallet) with one gesture prevents driver, Eve, from reading Bob's credit card

Thank You

- Alexei and Yoshi for the slides

